



FSBPA Tech. Conference



Navigating Borrow Area Challenges in Palm Beach County

**Steven Howard, P.E., D.CE (OAI)
Reubin Bishop (PBC ERM)
Andy Studt (PBC ERM)**

February 2, 2023

Palm Beach County, Florida

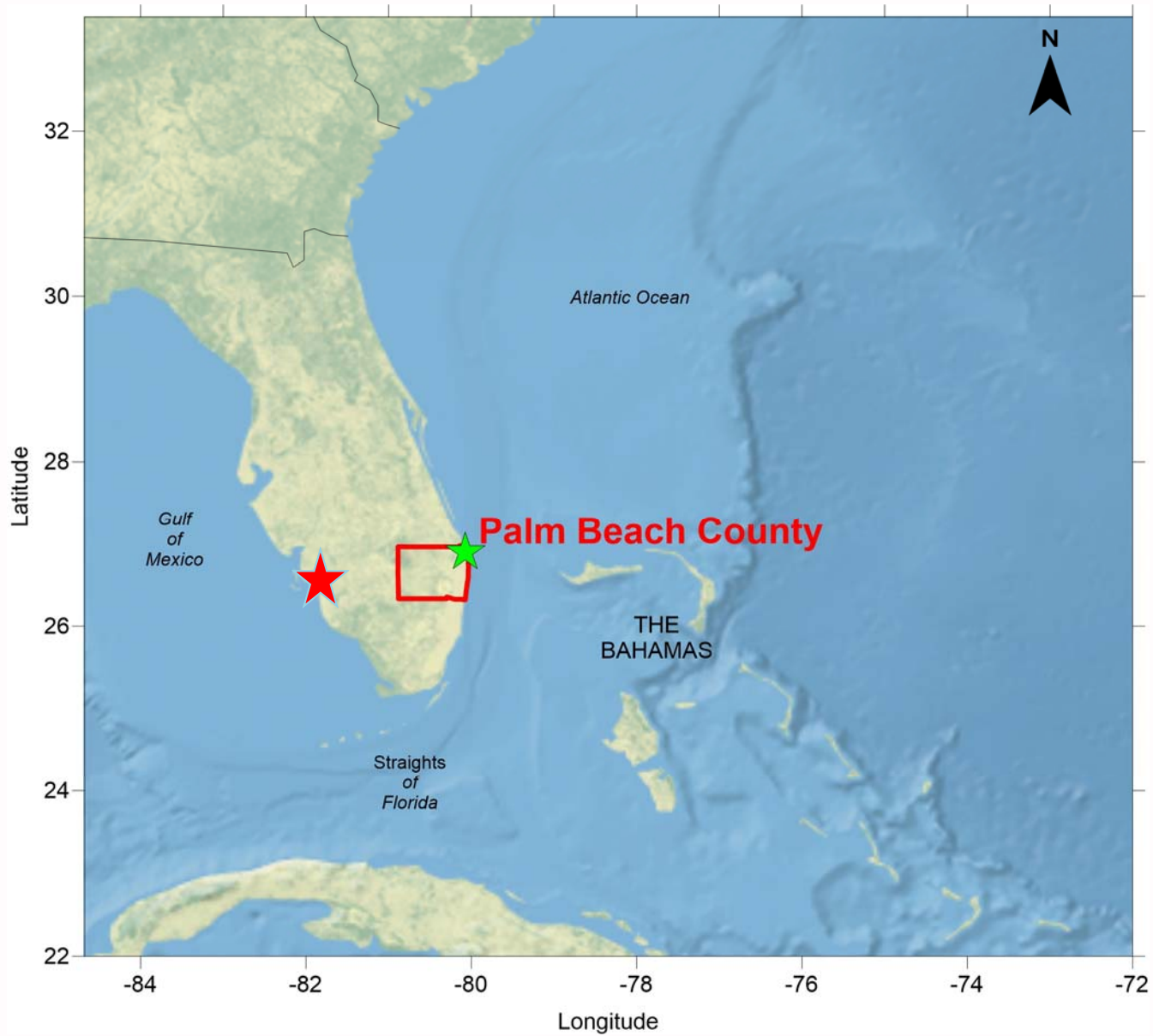

North County Comprehensive Shore Protection Project

- North County Comprehensive Shore Protection Project (NCCSPP)
- NCCSPP Combines Jupiter-Carlin and Juno Beach Projects to facilitate regional management as a contiguous project
- Five construction events to date:
 - 3 major renourishments ('19, '20, '21)
 - 2 dune enhancements ('20 & '22)

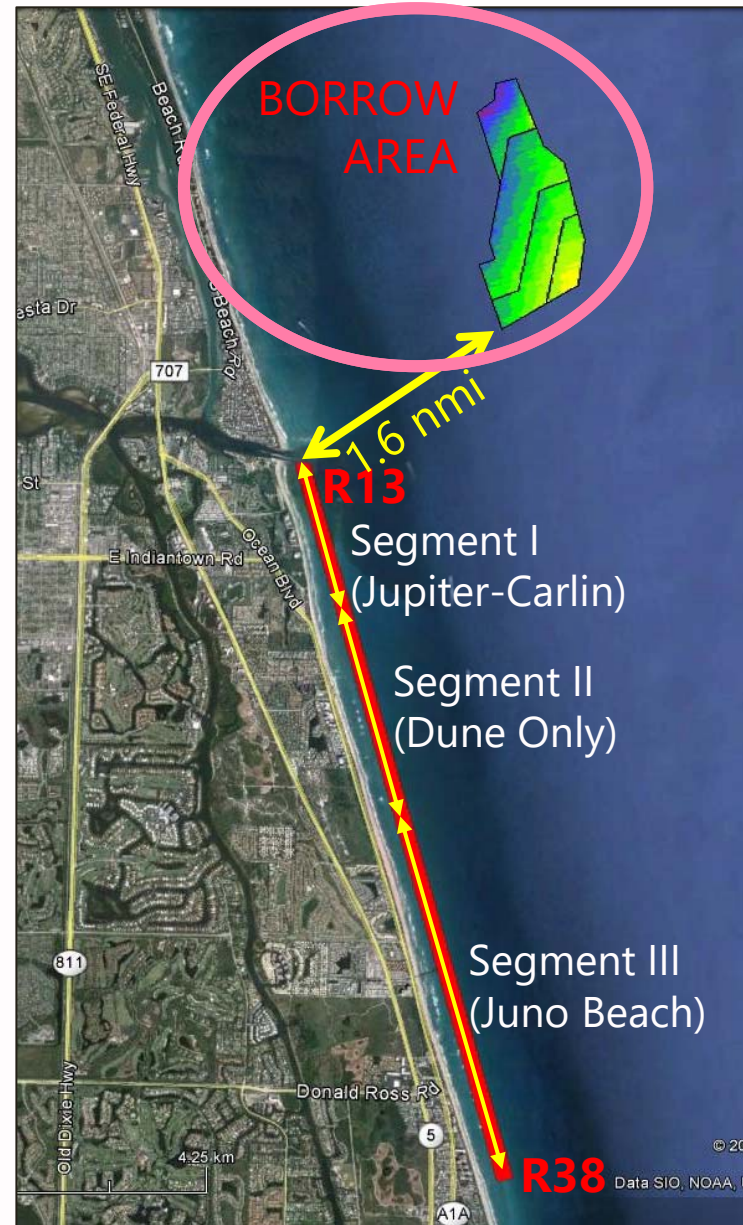

Offshore Borrow Search

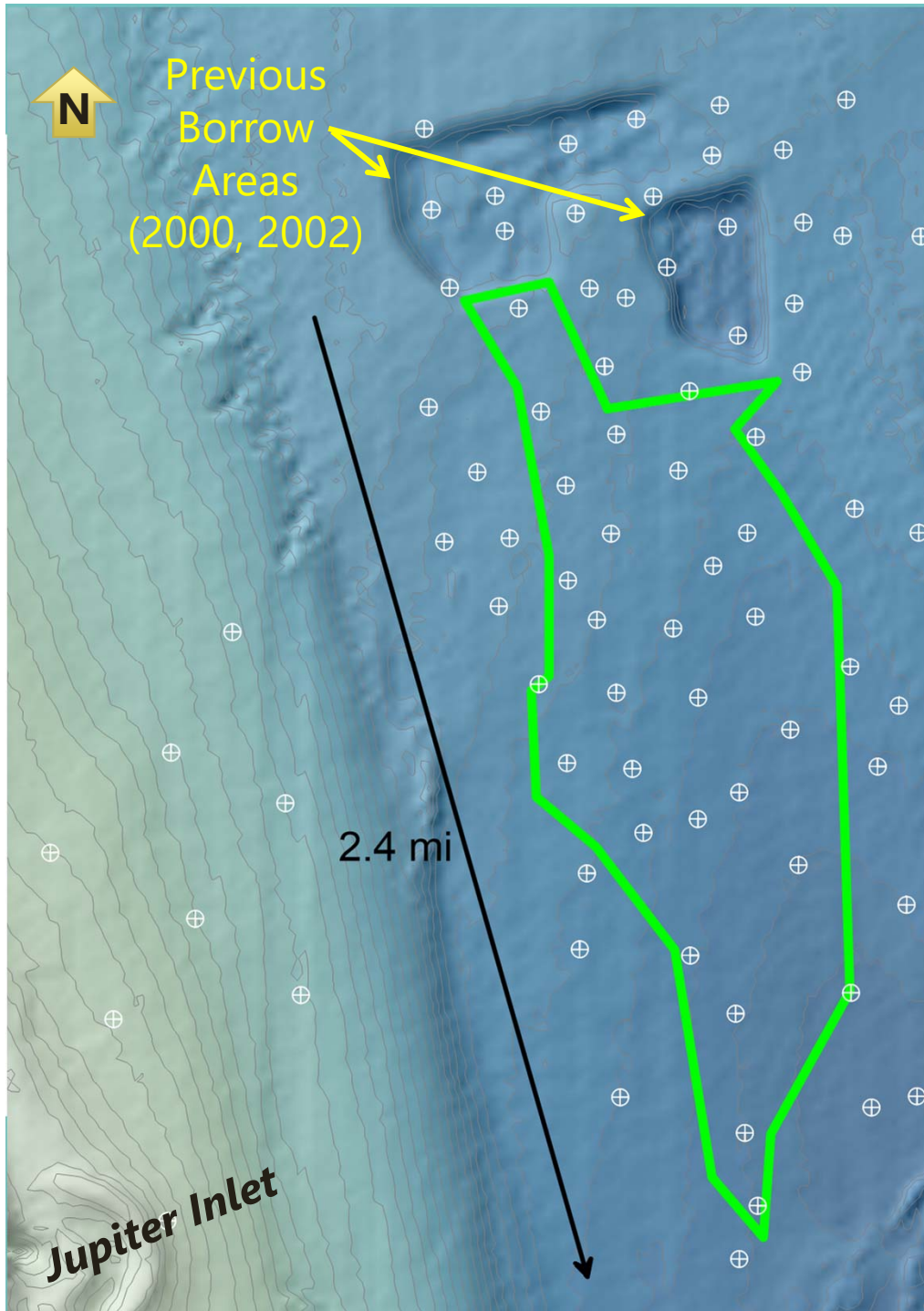

- Previously identified potential borrow area
- 1.6 nmi northeast of Jupiter Inlet
- 703 acres
- Only limited data from 1995-2000



Offshore Borrow Search

Expanded study area in 2015

- Side-scan survey
- Sub-Bottom survey
- Magnetometer survey
- Cultural resource survey

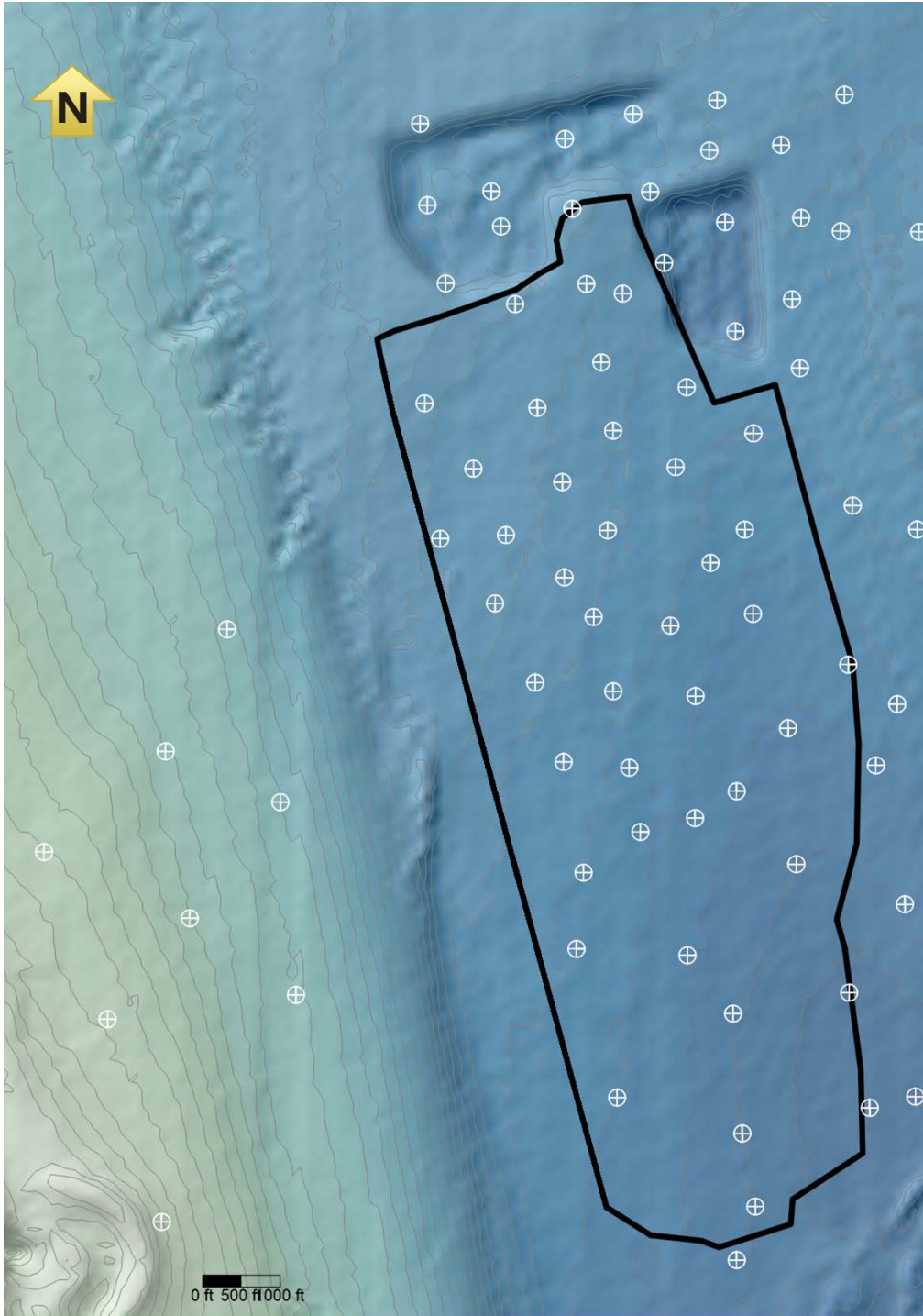

Offshore Borrow Search

Expanded study area in 2015

- Side-scan survey
- Sub-Bottom survey
- Magnetometer survey
- Cultural resource survey
- Two major voidance areas

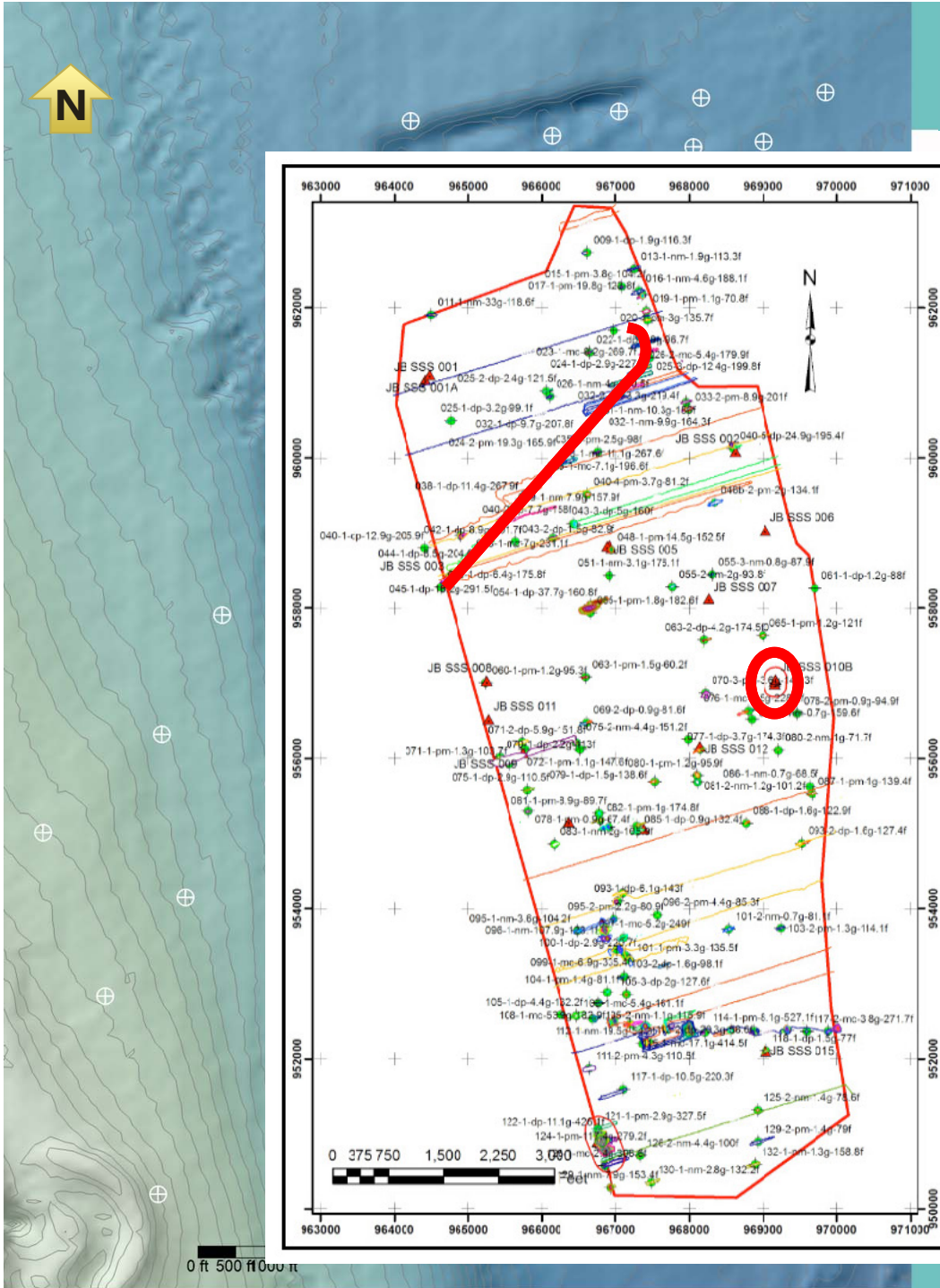

olsen
associates, inc.
Coastal Engineering

Offshore Borrow Search

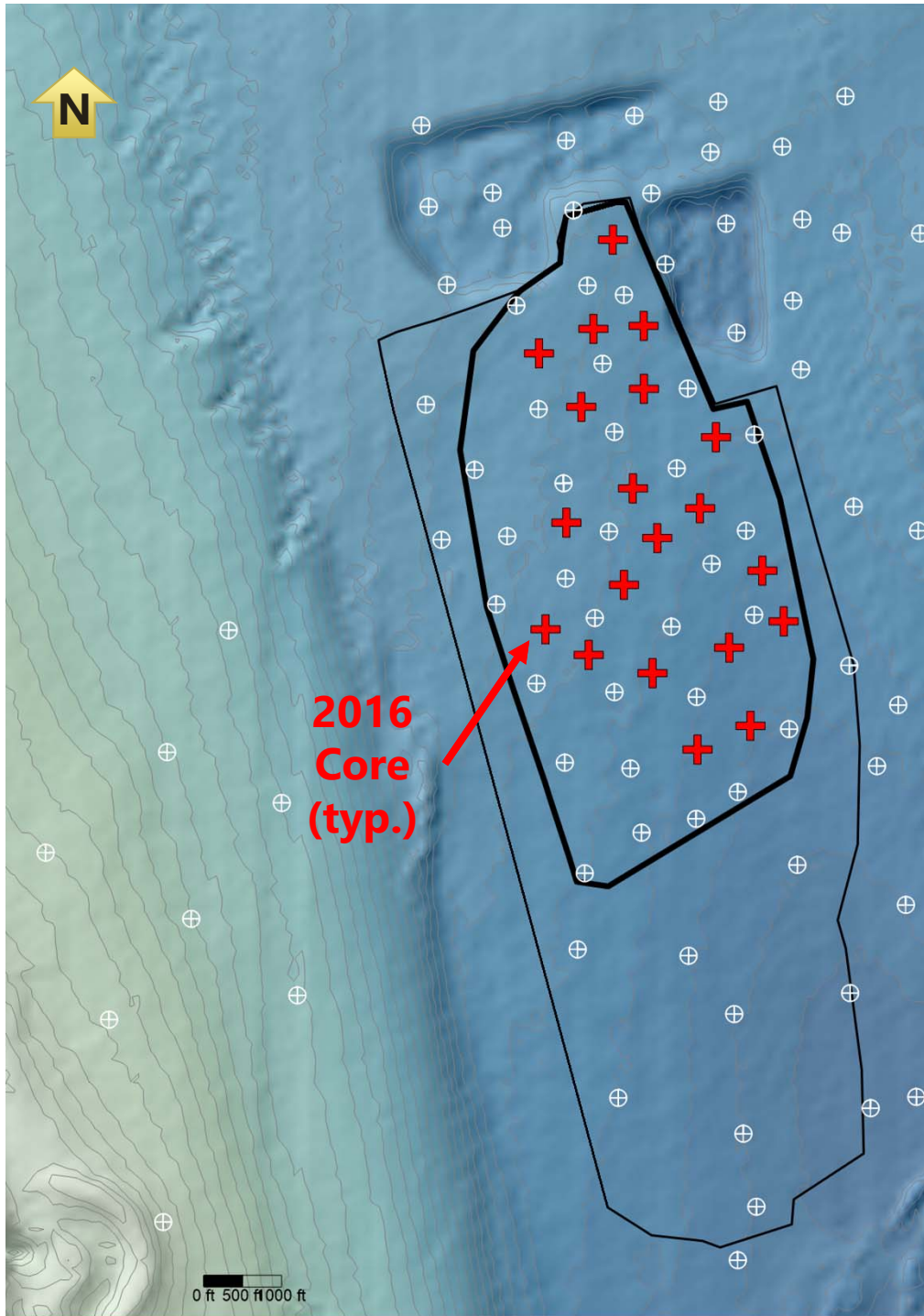

Area refined per remote sensing data

- More vibracores collected in 2016



olsen
associates, inc.
Coastal Engineering

Proposed Offshore Borrow Area

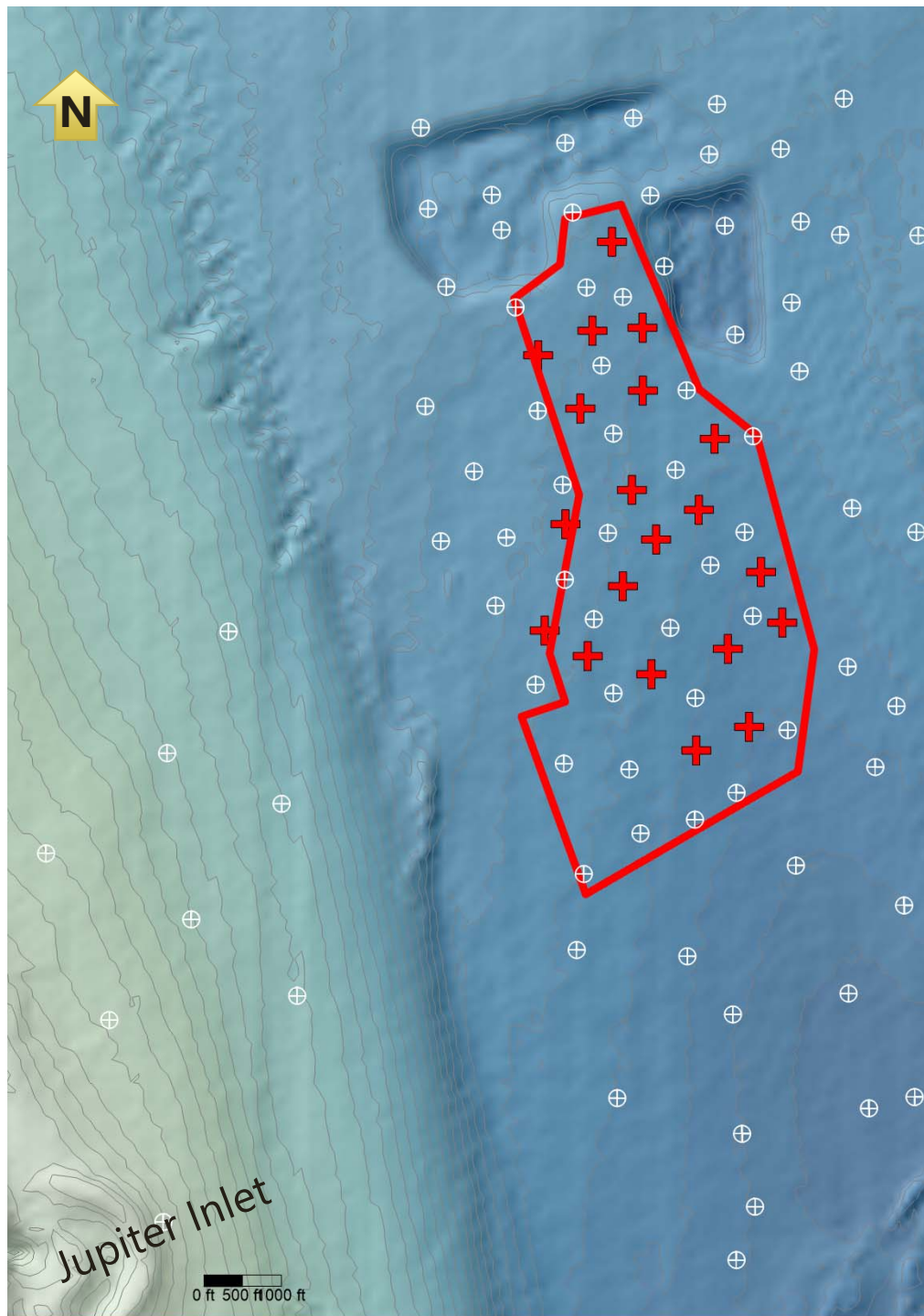

Final Footprint:

- 1.6 nmi northeast of Jupiter Inlet
- Spans 477 acres
- Ambient depth ranges 60-70 ft
- 1,300+ ft from nearest reef



olsen
associates, inc.
Coastal Engineering

Borrow Area Development

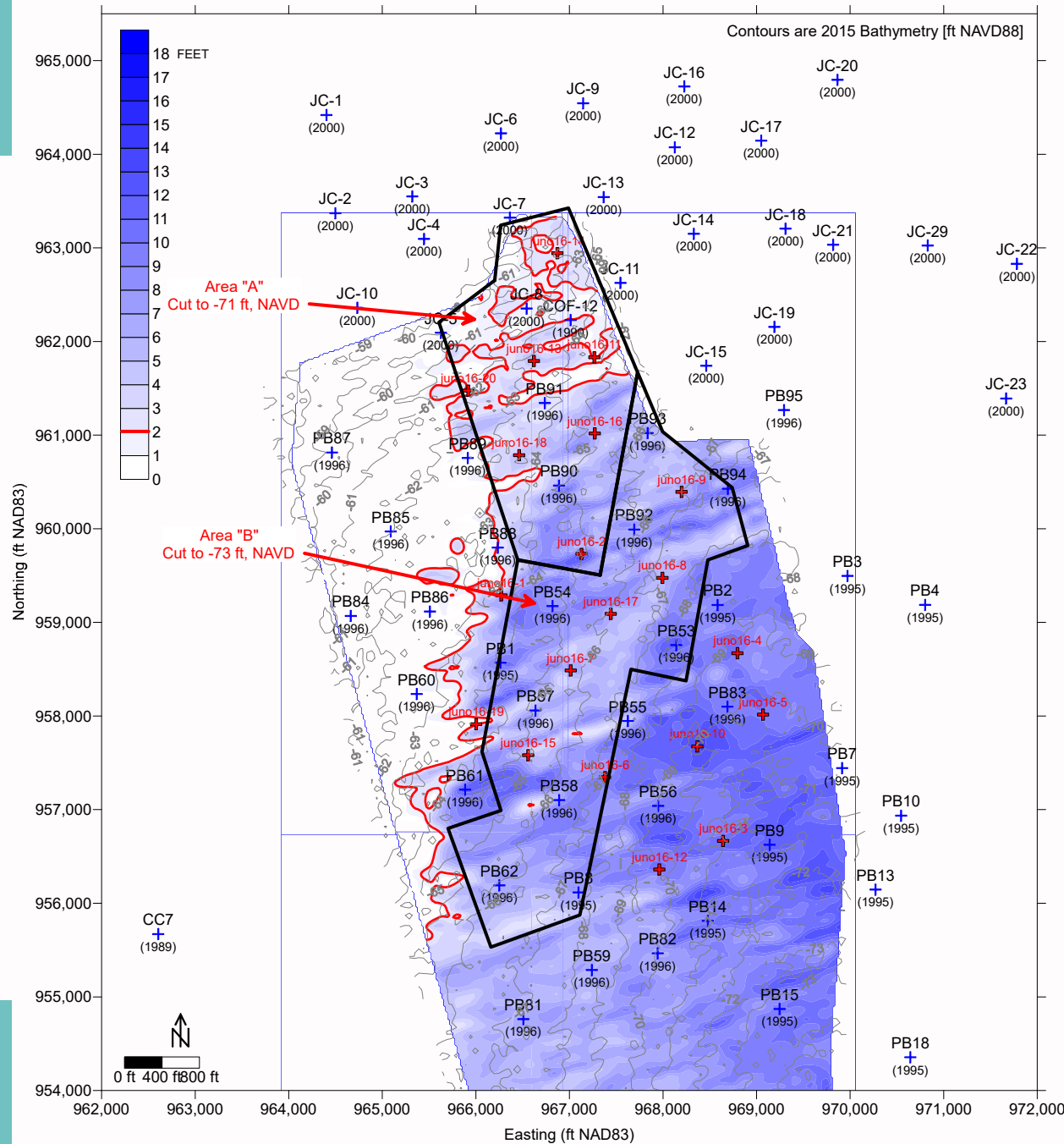

Isopach Thickness Between Primary Reflector and -73 ft



olsen
associates, inc.
Coastal Engineering

Borrow Area Development

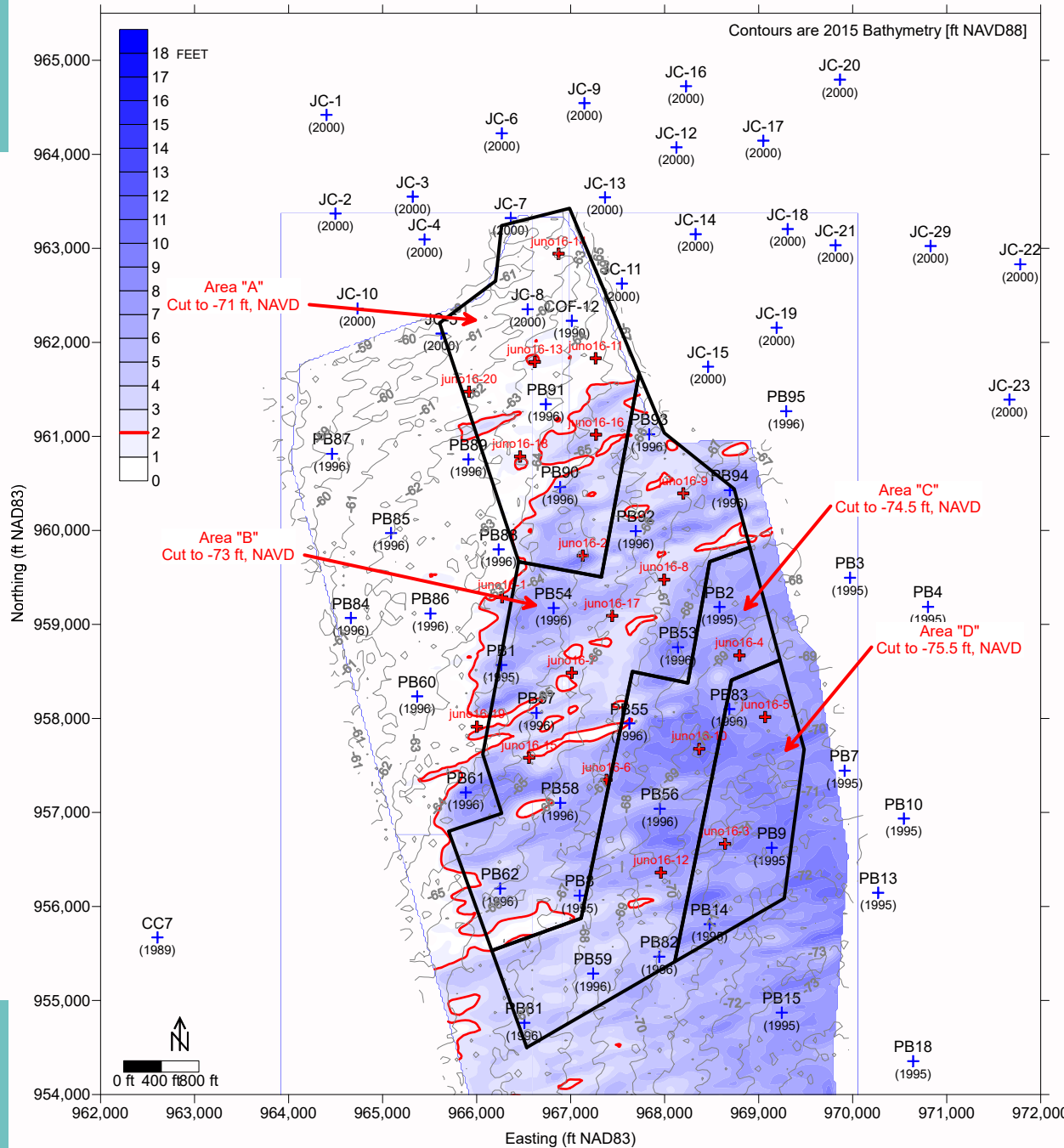

Isopach Thickness Between Primary Reflector and -75.5 ft



olsen
associates, inc.
Coastal Engineering

North County SPP

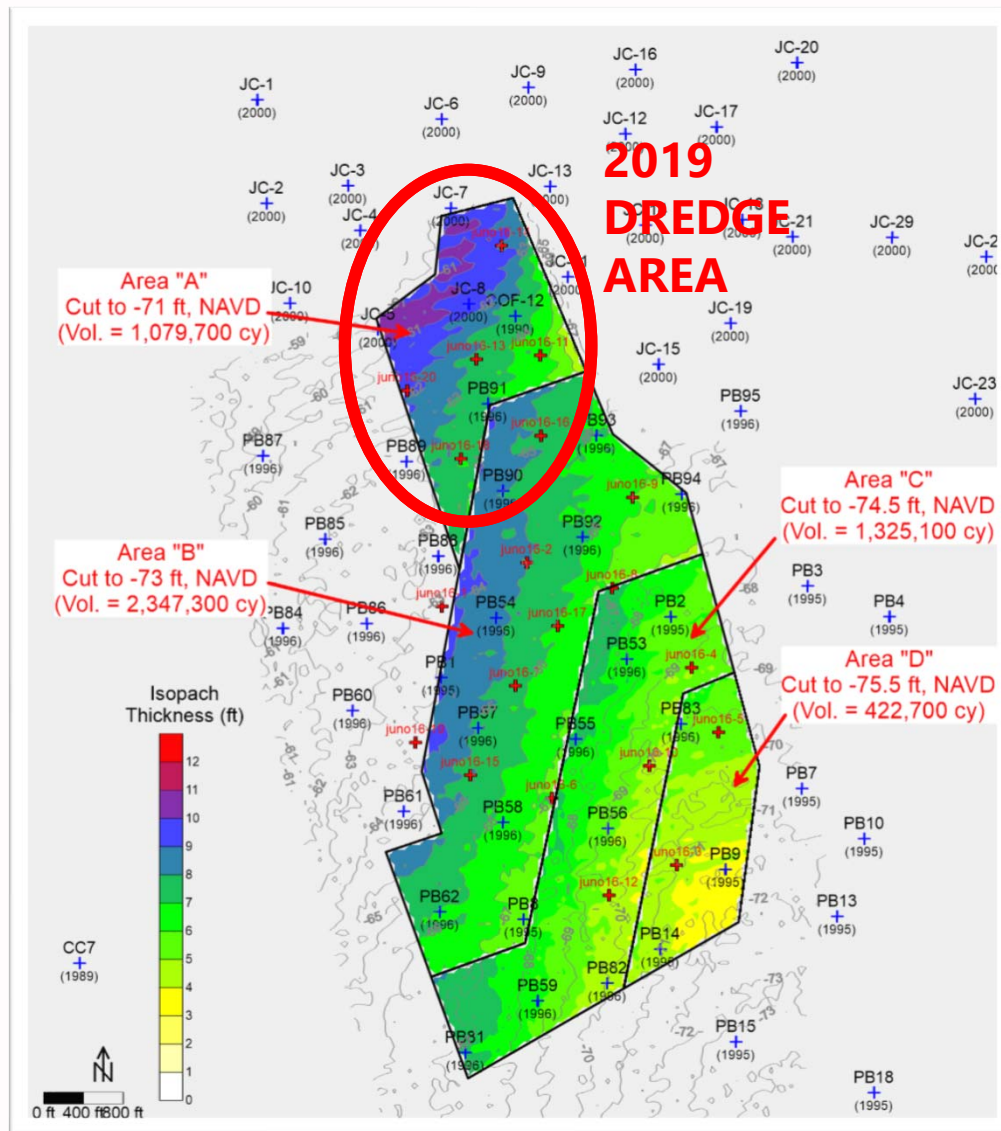

- Borrow Area Design
 - Four subdivisions
 - Cuts -71 to -75.5 ft, NAVD88
 - Capacity for multiple renourishments
- Hydraulic screening recommended
- Segment I partially constructed Winter 2019 (0.5Mcy)



Everyone loves seashells!!!

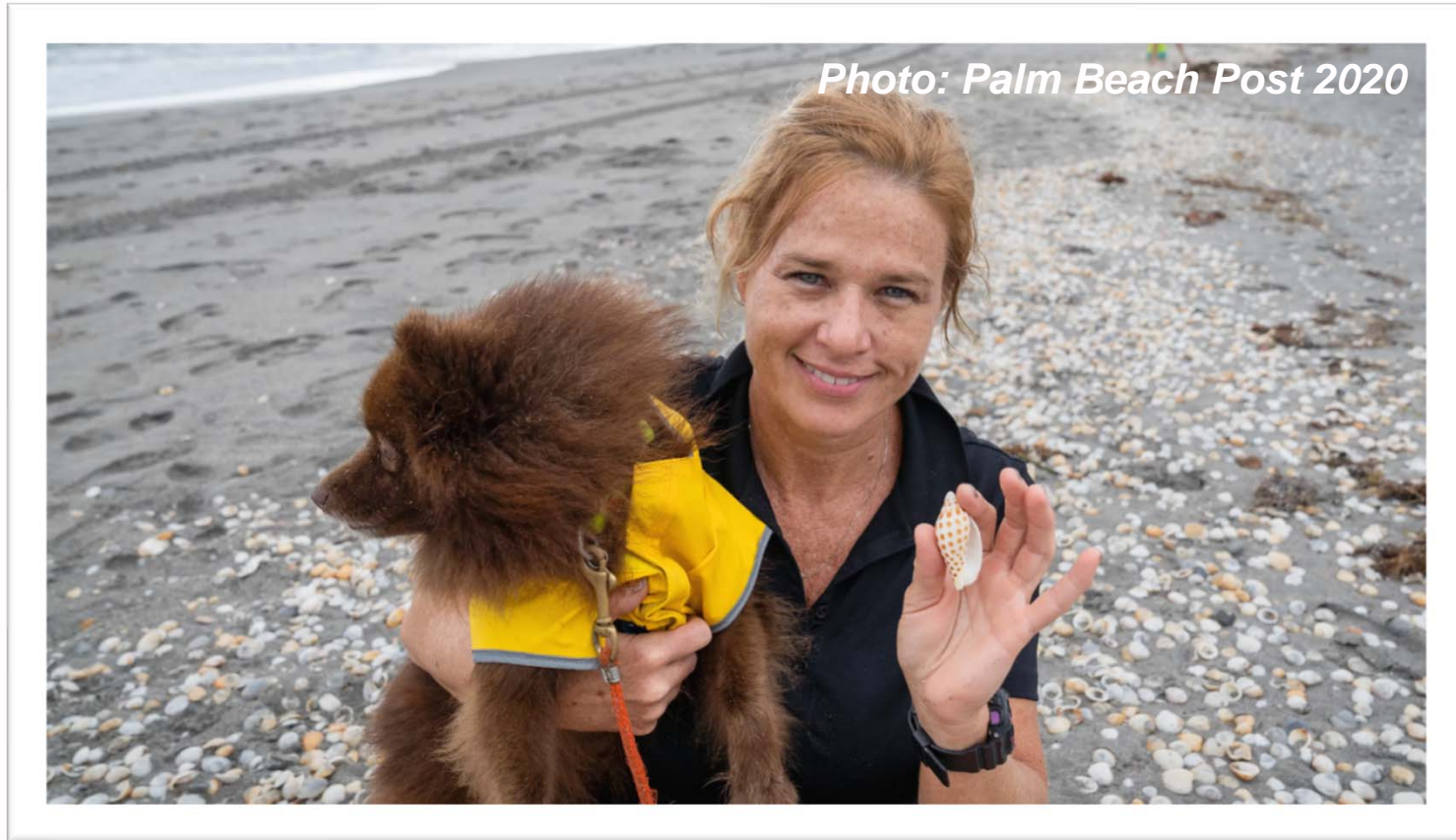

Everyone loves seashells!!!

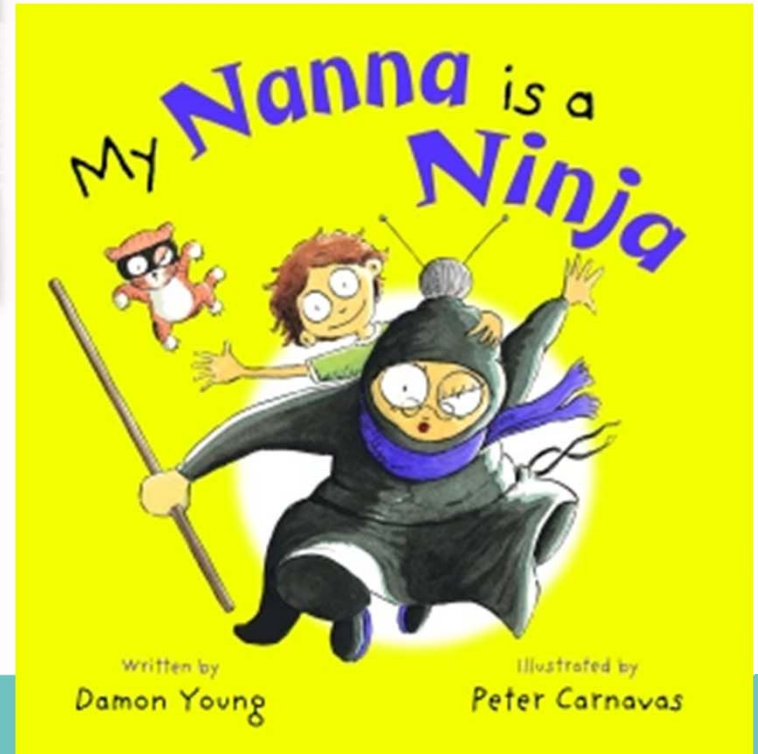

Everyone loves seashells!!!



This is a Temporary public pick pile as a result of screening beach appropriate sand during beach renourishment activities. Pick shells at your own risk, use caution. Take only a few shells each day so others can enjoy. Be courteous. 

“This is a Temporary public pick pile as a result of screening beach appropriate sand during beach renourishment activities

Pick shell at your own risk, use caution. Take only a few shells each day so others can enjoy. Be courteous.”

*Thank you,
PBC Parks & PBC ERM*

Everyone loves seashells???

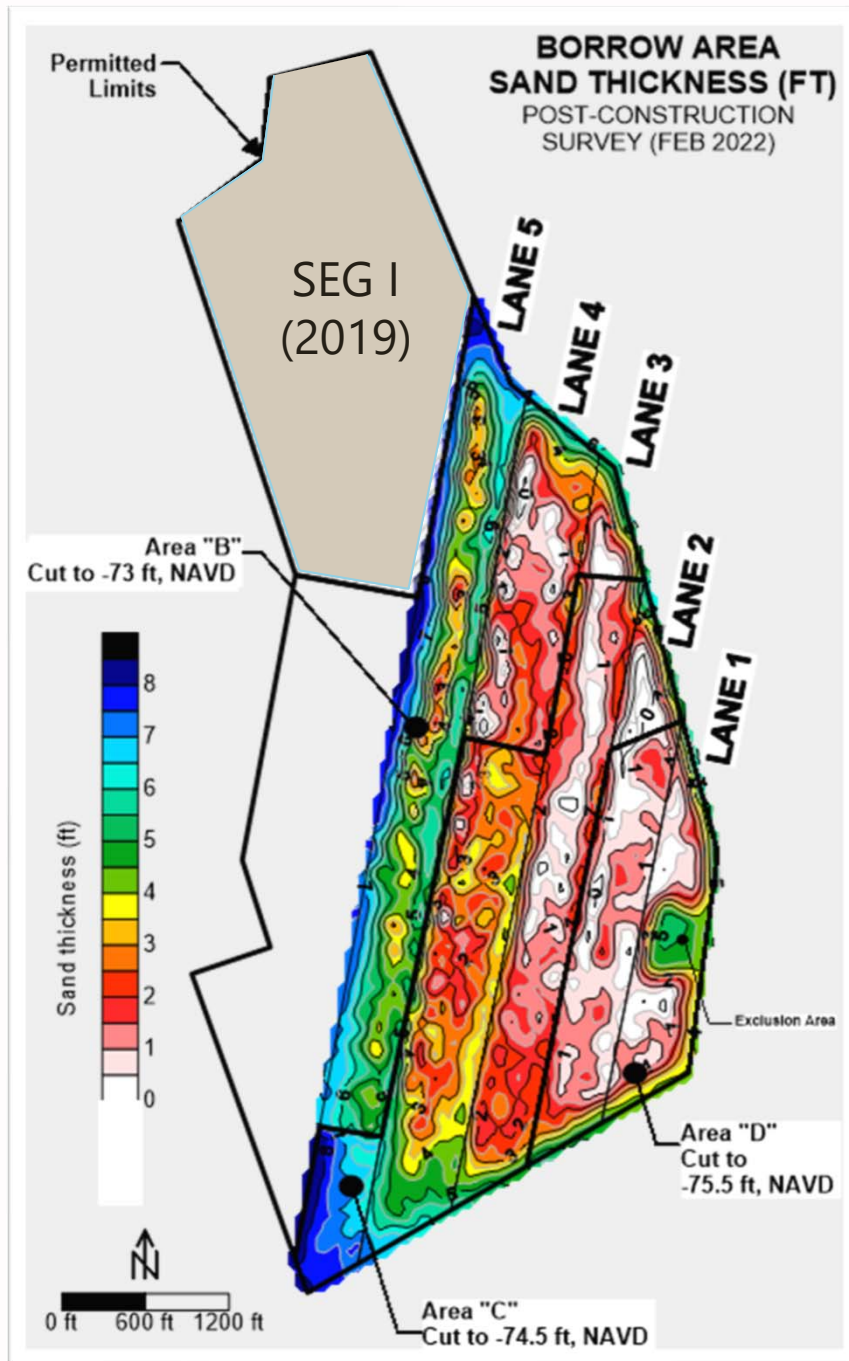

Photo: PBC ERM



Mechanical screens
used in 2019 (Seg. I)
quickly clogged.

Only ~220 cy
screened.



North County SPP

- OAI re-optimized remaining borrow area in 2020
 - Maximize quality
 - Maximize resource
- Contract required use of Fluidized Rock Screeners
- Two phased construction:
 - Segment III (2020)
 - Segment I (2021)

Technological Advances in Construction (Segment III, 2020)

EXTRACTOR 330: Fluidized Rock Systems



Dredge Screening, 12/24/2020

Seg. III (2020): Single screener deployed
Initial screen: $\frac{3}{4}$ "

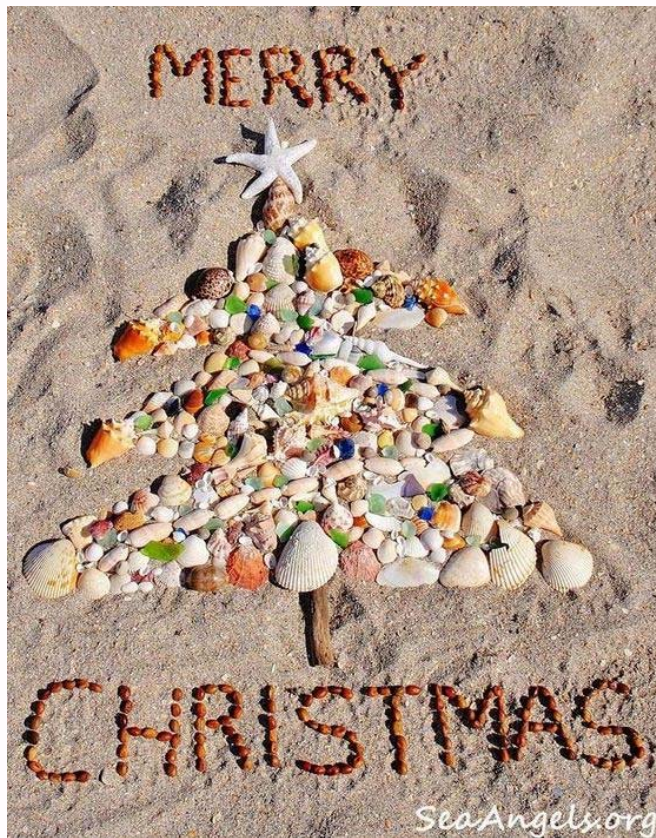

Load #1 Pump-out: >24hrs

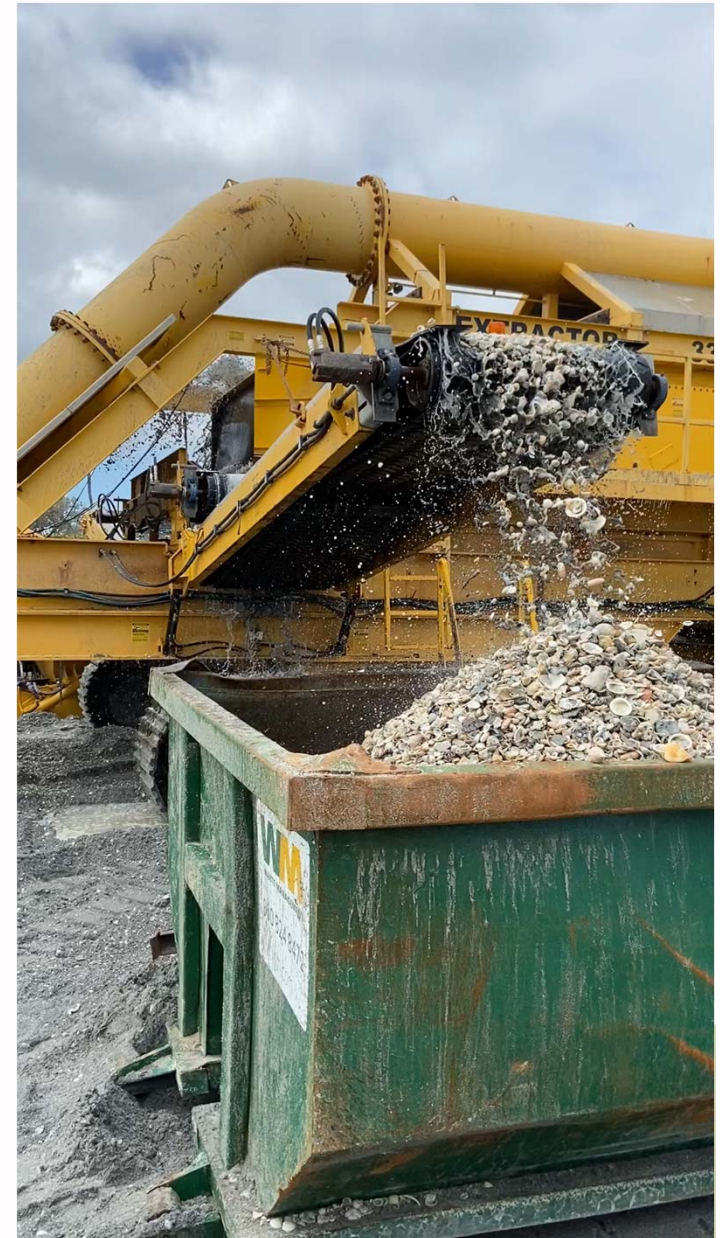

2020 Dredge Screening, Take 2



**11,550 cy of Shell
Screened**



2020 Renourishment: Segment III (Juno Beach)

PRE-PROJECT
OCT. 2019



2020 Renourishment: Segment III (Juno Beach)

POST-PROJECT
FEB. 2021



olsen
associates, inc.
Coastal Engineering

Technological Advances in Construction (Segment I, 2021)

Photo: PBC-ERM (2021)

EXTRACTOR 330: Fluidized Rock Systems



Technological Advances in Construction (2021)



Video: Fluidized Rock Systems

2021 Dredge Screening



2,660 cy Shell
Screened



olsen
associates, inc.
Coastal Engineering

PBC ERM Sea Turtle Program

PBC has highest nesting density in the Country

PBC's sea turtle program is in its 25th year

Nesting data suggest project-effects are on consistent with historical nourishments



Looking ahead...

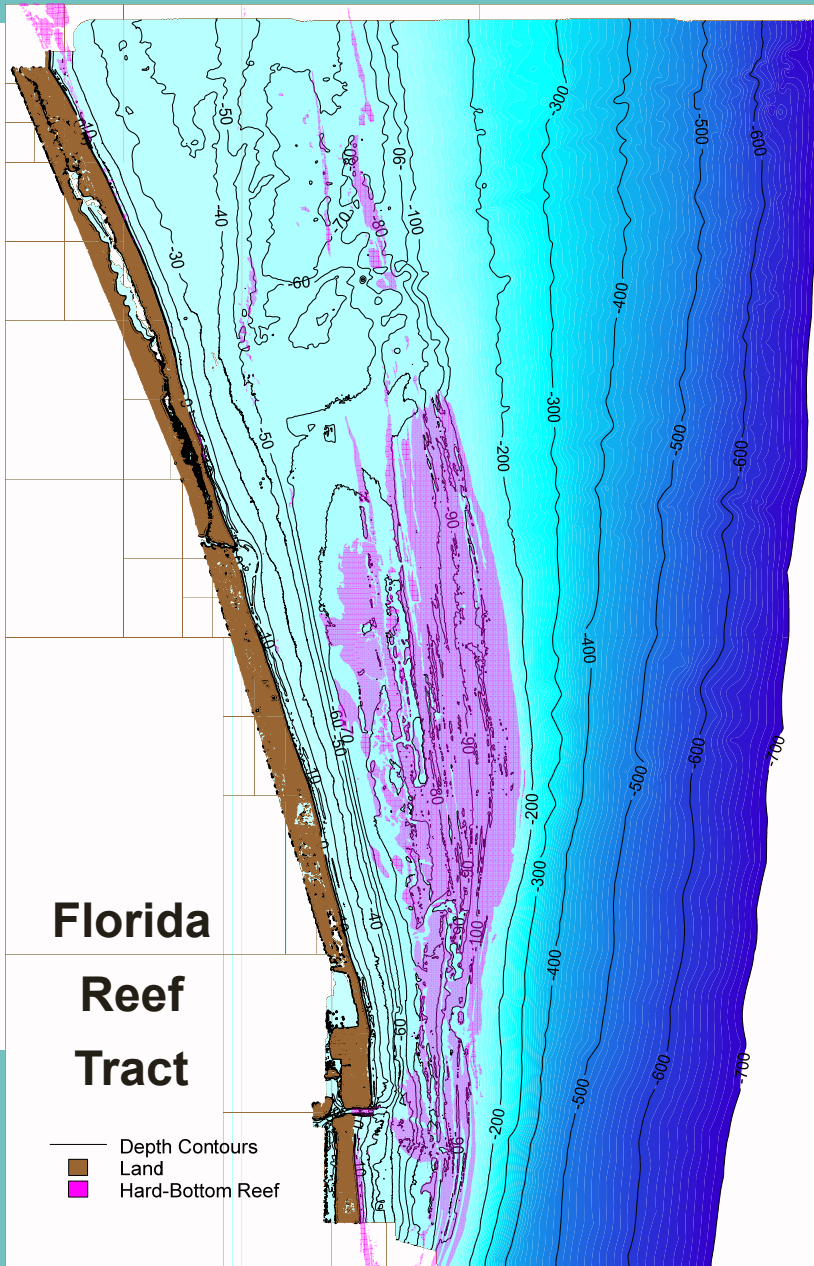

Offshore sand is a diminishing resource in SE Florida

Offshore is high complex and environmentally sensitive

Developing technology can help fully develop known resources



olsen
associates, inc.
Coastal Engineering

No one loves rocks!!!

Juno Beach 2010 Renourishment (PBC)

- Extensive rock in 2010 borrow area located off Singer Island
- Required post-construction screening
 - Expensive
 - Time consuming
- Often under-represented in vibracores.

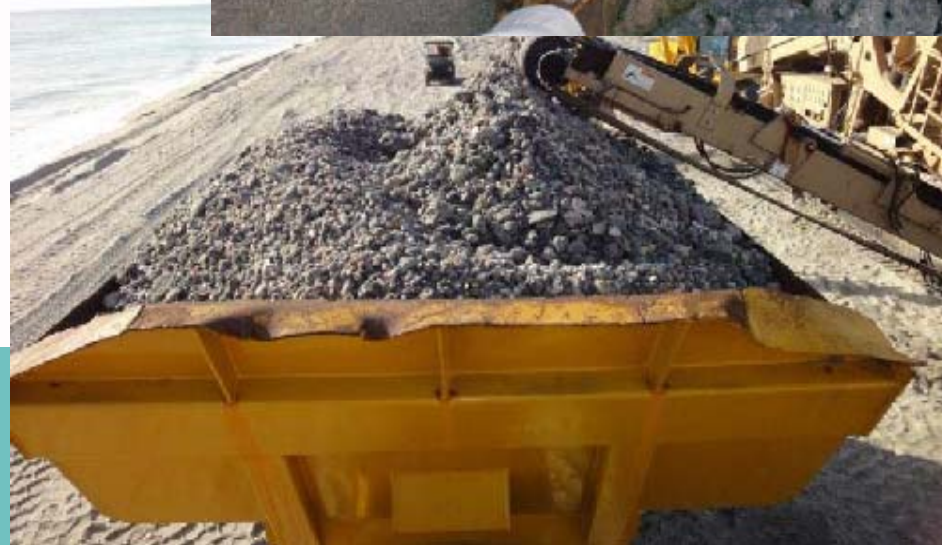



Photo: shellhorizons.com

THANK YOU