

SOUTH PONTE VEDRA BEACH DUNE RESTORATION PROJECT 2022 CONSTRUCTION PHASE

ST. JOHNS COUNTY, FL



PROJECT TEAM



AtkinsRéalis

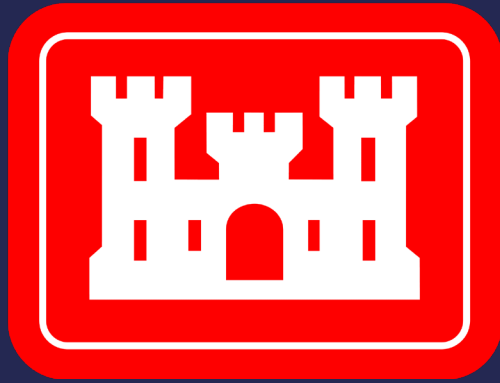

SOUTH PONTE VEDRA BEACH LOCATION



AtkinsRéalis

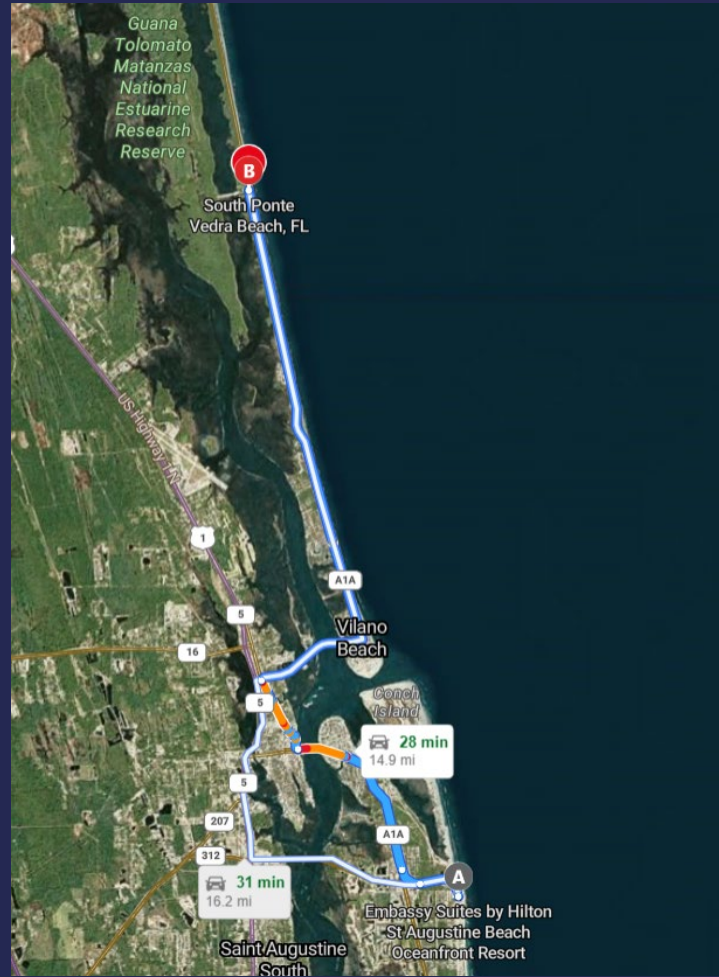
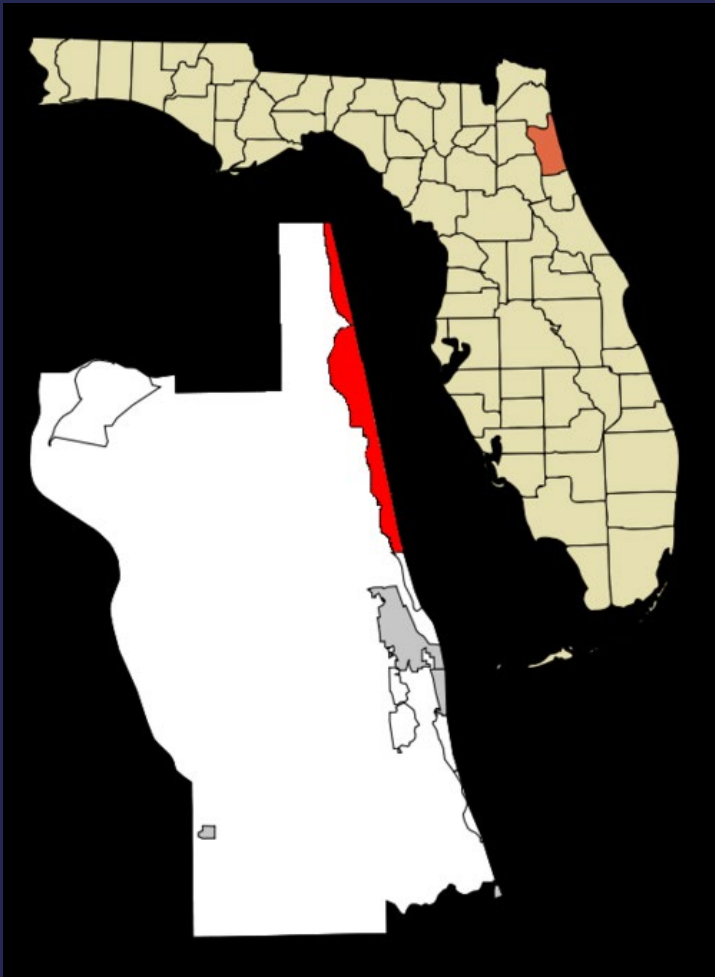

- **LOCATED IN ST. JOHNS COUNTY, FLORIDA**
- **10 MILES NORTH FROM DOWNTOWN ST AUGUSTINE**
- **90% OF COASTLINE IS MADE UP OF RESIDENTIAL PROPERTY OWNERS**
- **APPROXIMATELY 30 MINUTES FROM THIS HOTEL!**

PROJECT BACKGROUND

- **PROJECT CONCEPTION: DAMAGES FROM HURRICANE MATTHEW IN 2016**
- **FLORIDA DEPARTMENT OF ENVIRONMENTAL PROTECTION (FDEP) IDENTIFIED SOUTH PONTE VEDRA BEACH AS A CRITICALLY ERODED BEACH**
- **OBJECTIVE: TO PROTECT PUBLIC AND PRIVATE INFRASTRUCTURE BY NOURISHING THE DUNE AND BERM ALONG 5-MILE SECTION OF BEACH**
- **FUNDING: FLORIDA DEPARTMENT OF ENVIRONMENTAL PROTECTION AND LOCAL TAXES**



PROJECT APPROACH

- **ATKINS TASKS:**
 - DEVELOP DRAWINGS AND TECHNICAL SPECIFICATIONS
 - BID SUPPORT THROUGH SOLICITATION PROCESS
 - ONSITE CONSTRUCTION MANGEMENT
- **PROJECT LIMITS: FDEP RANGE MONUMENTS R76 TO R103.5**
- **DREDGE FROM OFFSHORE BORROW AREA TO BE TRANSPORTED AND PUMPED ONTO THE BEACHES**
- **SAND SOURCE: BUREAU OF OCEAN ENERGY MANAGEMENT (BOEM) OFFSHORE BORROW AREA N-3**
- **5 SUBMERGED PIPELINE CORRIDORS**
- **2 STAGING AREAS**

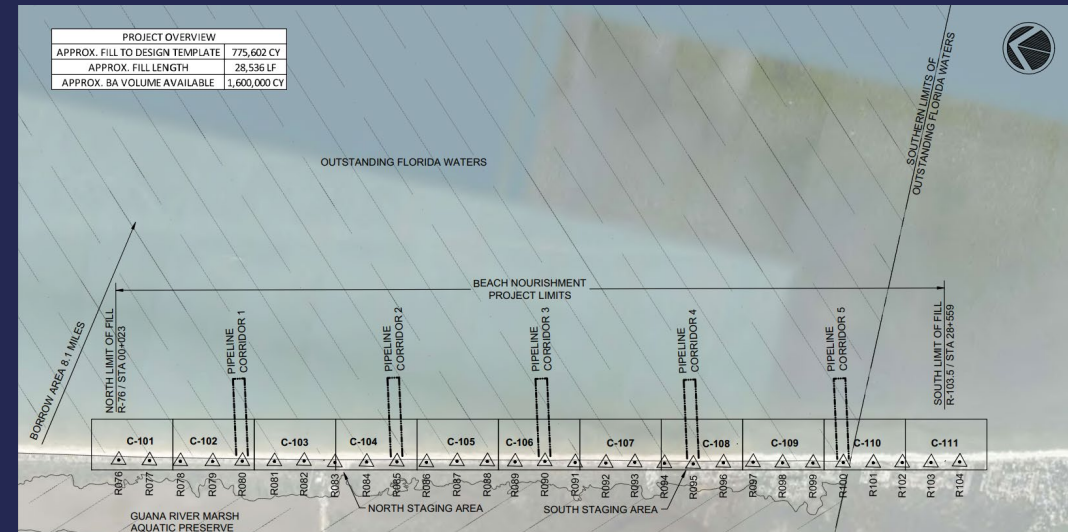
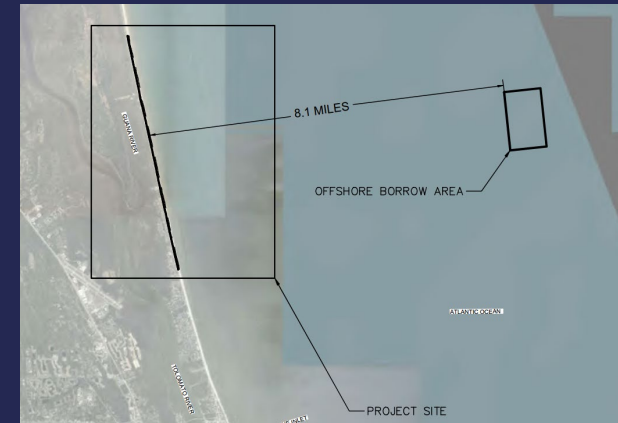

BEACH AND DUNE RESTORATION DESIGN

- ANTICIPATED BEACH DESIGN VOLUME:
750,000 – 800,000 CUBIC YARDS (CY)
- DESIGN SPECIFICATION
 - UNIFORM DUNE CREST ELEVATION: 13.5FT - 15.5FT
 - UNIFORM DUNE CREST WIDTH: 15FT
 - DUNE SLOPE: 4:1
 - UNIFORM BERM ELEVATION : 9.5FT - 11.5FT
 - BERM CREST WIDTH: 30FT - 40FT
 - BERM SLOPE: 10:1
 - UNDERFILL TOLERANCE: 0.75FT

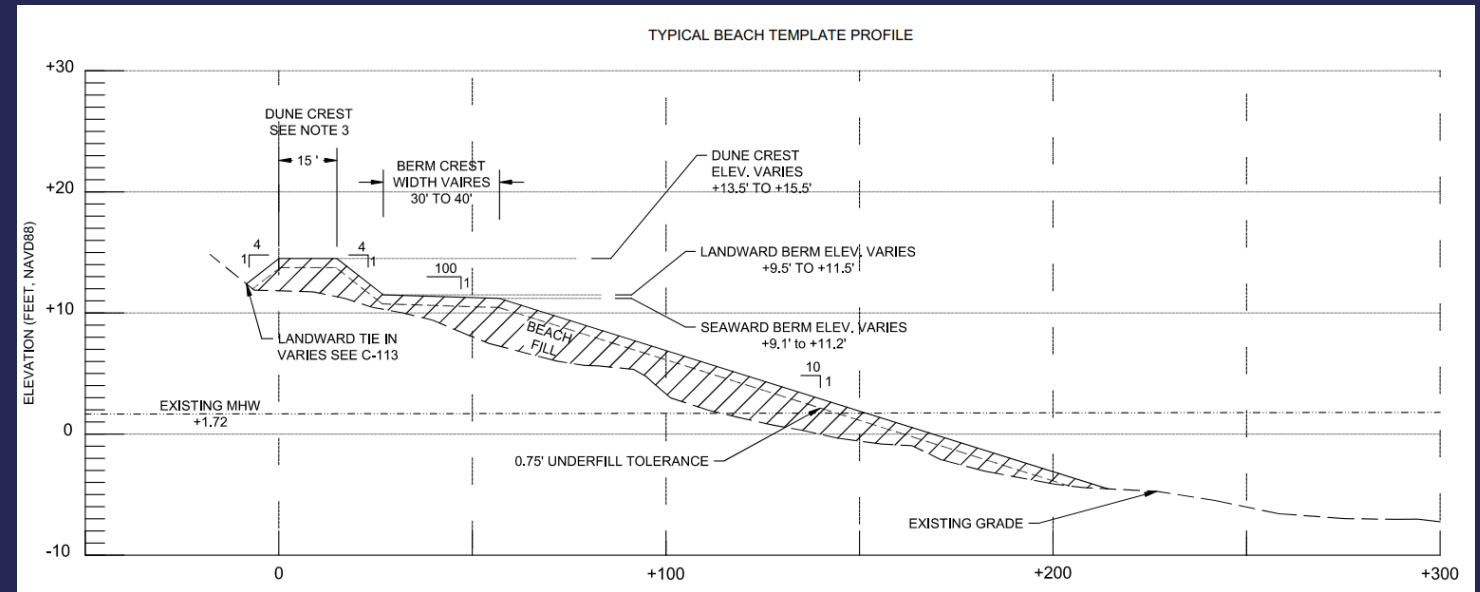

LANDWARD DUNE TIE-IN CONDITIONS



- 6 TIE-IN CONDITION VARIATIONS
 - DUNE CREST TIE INTO SEAWALL
 - DUNE BACKSLOPE TIE INTO SEAWALL
 - DUNE CREST TIE INTO ESCARPMENT
 - DUNE BACKSLOPE TIE INTO NON-VEGATATED DUNE
 - DUNE BACKSLOPE TIE INTO VEGATATED DUNE
 - SEAWARD DUNE SHIFT DUE TO COMPRISED STRUCTURE
- VARYING PER PROPERTY
- ADVANCED PLANNING AND WALKTHROUGHS

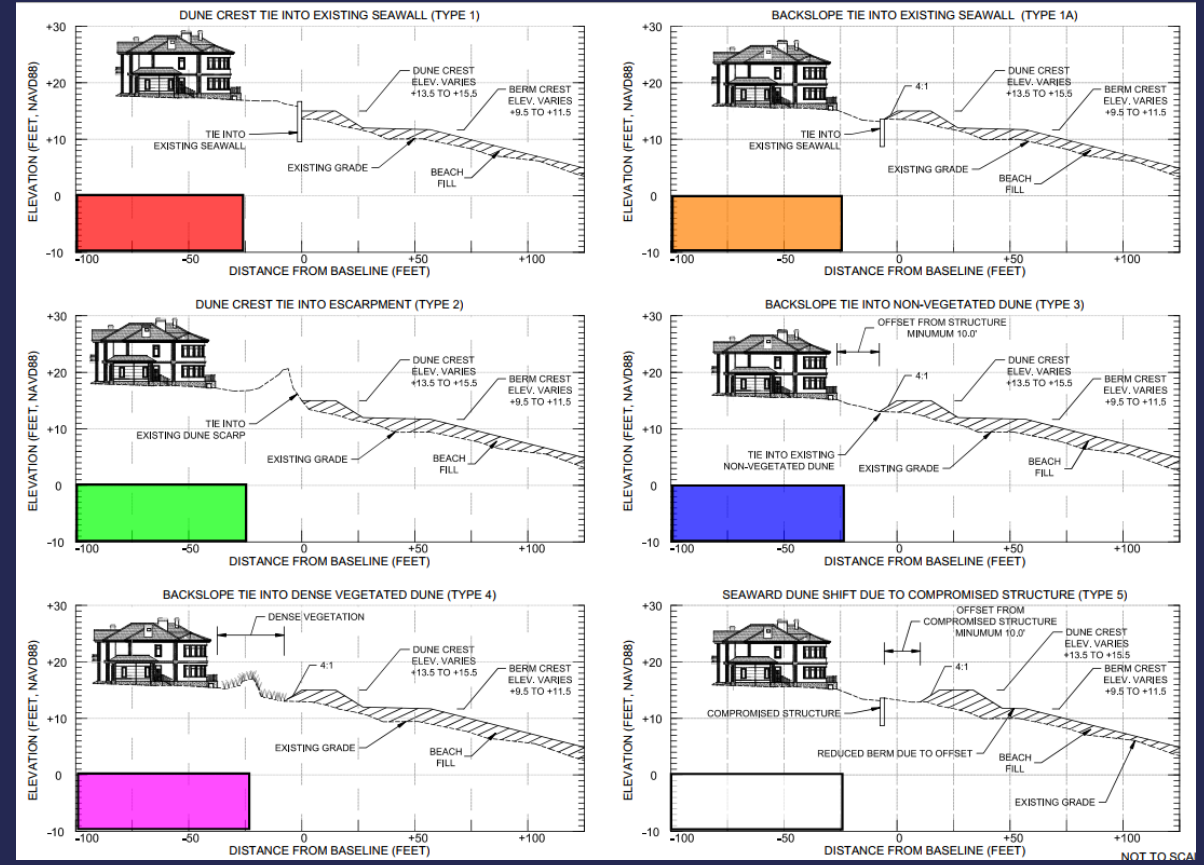

NOT TO SCALE

TRAILING SUCTION DREDGING

- **TRAILING SUCTION HOPPER DREDGES (TSHD):**
 - **R.N. WEEKS**
 - **B.E. LINDHOLM**
- **788,000 CY OF SAND WAS RELOCATED**
- **363 TOTAL LOADS FROM THE BORROW AREA**



OFFSHORE BORROW AREA

BEFORE DREDGING (BD) SURVEY

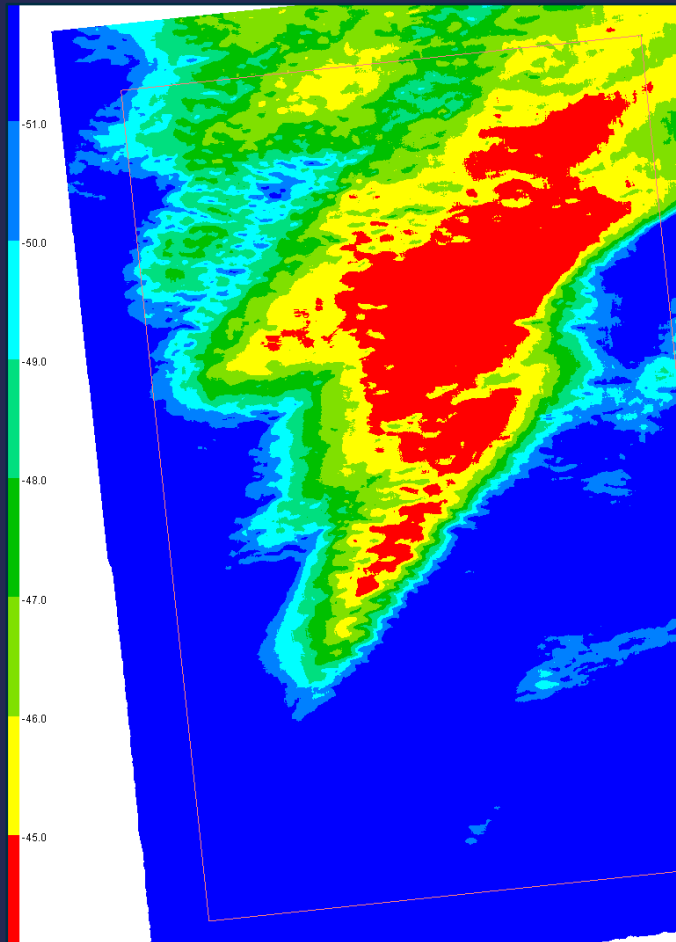

AFTER DREDGING (AD) SURVEY

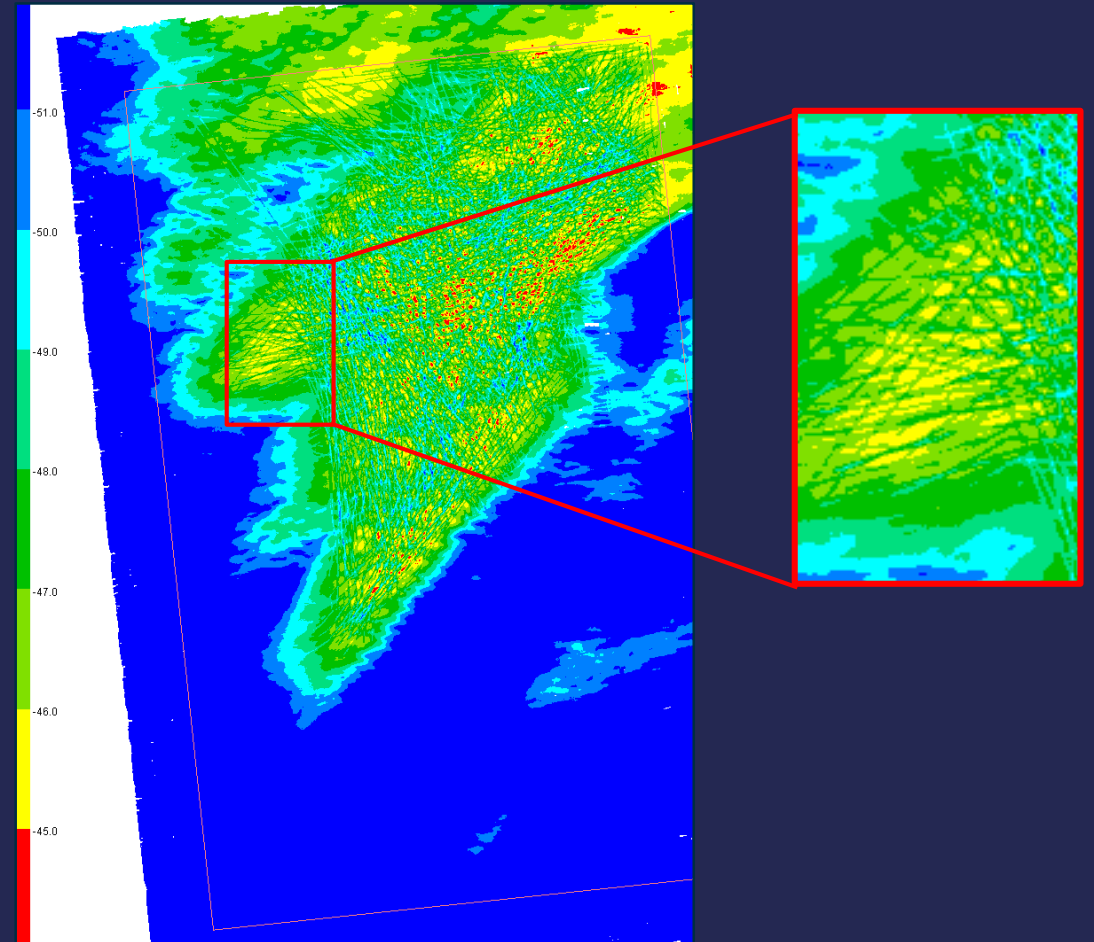

BEACH AND DUNE RESTORATION CONSTRUCTION

- **DREDGING START DATE:
APRIL 2022**
- **DREDGING END DATE:
JUNE 2022**
- **PROJECT END DATE:
JULY 2022**
- **TOTAL DREDGING DURATION:
56 DAYS**
- **TOTAL PROJECT DURATION:
98 DAYS**



DUNE PROTECTION



- **DUNE PLANTING**
 - **TOTAL OF 609,000 UNITS INSTALLED**
- **POST AND ROPE INSTALLATION**
 - **2,750 FT INSTALLED TO PROTECT THE DUNES AT PUBLIC BEACH ACCESS**



Plant Type	Units Installed
Sea oats (<i>Uniola paniculata</i>)	517,650
Panic grass (<i>Panicum amarum</i>)	73,080
Dune elder (<i>Iva imbricata</i>)	9,135
Dune sunflower (<i>Helianthus debilis</i>)	9,135

DEVIATIONS FROM PLAN SET

- **BEACH FILL TEMPLATE**
 - BEFORE DREDGE SURVEY DATA INCREASED VOLUME OF MATERIAL EXISTING IN BEACH
 - ADJUSTMENT TO TEMPLATE
 - INCLUSION OF OVERFILL TOLERANCE
 - DECREASE IN UNDERFILL TOLERANCE

- **EASEMENTS**
 - FOR ALL BEACHFRONT PROPERTIES
 - THREE HOLD-OUTS
 - TWO SIGNED DURING CONSTRUCTION
 - ONE SIGNED AGREEMENT WITH CONTRACTOR

- **POST AND ROPE**

Deviation in Elevations (in feet NAVD88)				
Beach Segment		Approved Permit Drawings	Approved Construction Plans	Modifications via serial letter during construction
R76 to R79	Dune	15	14.5	15 + 0.5 O.T.
	Berm	12	11.5	12 + 0.5 O.T.
R80 to R83	Dune	15	14.5	14.5 + 0.5 O.T.
	Berm	11	10.5	10.5 + 0.5 O.T.
R84 to R101	Dune	14	13.5	14 + 0.5 O.T.
	Berm	10	9.5	10 + 0.5 O.T.
R102 to R103.5	Dune	16	15.5	16 + 0.5 O.T.
	Berm	10	9.5	10 + 0.5 O.T.

O.T. = overfill tolerance



ENVIRONMENTAL MONITORING

- **MARINE TURTLE MONITORING**
 - 151 NESTS LOCATED WITHIN PROJECT LIMITS
 - 343 FALSE CRAWLS
 - GTM RESEACH RESERVE: R076-R84
 - ECOLOGICAL ASSOCIATES INC: R084-R103.5

Month	Loggerhead		Green Turtle		Leatherback		Kemp's Ridley	
	Nest	False Crawl	Nest	False Crawl	Nest	False Crawl	Nest	False Crawl
April	0	0	0	0	0	0	0	0
May	23	39	0	0	1	0	0	0
June	74	201	2	2	0	0	1	0
July	44	96	2	4	1	1	0	0
TOTAL	144	336	4	6	2	1	1	0

- **SHOREBIRD MONITORING**
- **IN-WATER OBSERVATIONS**
- **WATER QUALITY/ TURBIDITY MONITORING**
- **SEDIMENT QUALITY MONITORING**



CONCLUSION

- **RESULTS**
 - 788,000 CY DREDGED FROM BORROW AREA N-3
 - 733,000 CY PLACED WITHIN THE PROJECT LIMITS
 - 609,000 UNITS OF DUNE PLANTS INSTALLED
- **LESSONS LEARNED**
 - LANDWARD TIE-IN CONDITIONS
 - PROPERTY EASEMENTS AND APPROVALS
- **KEYS TO SUCCESS**
 - CLEAR GOALS AND ROLES
 - DIRECT COMMUNICATION
 - “PLANS FOR TOMORROW WERE MADE LAST WEEK”



QUESTIONS



RIGGS BRUSNIGHAN
ATKINSRÉALIS
ENGINEER II - COASTAL DIVISION
RIGGS.BRUSNIGHAN@ATKINSREALIS.COM
443-867-0825

